Organigramm der Stadt Brilon
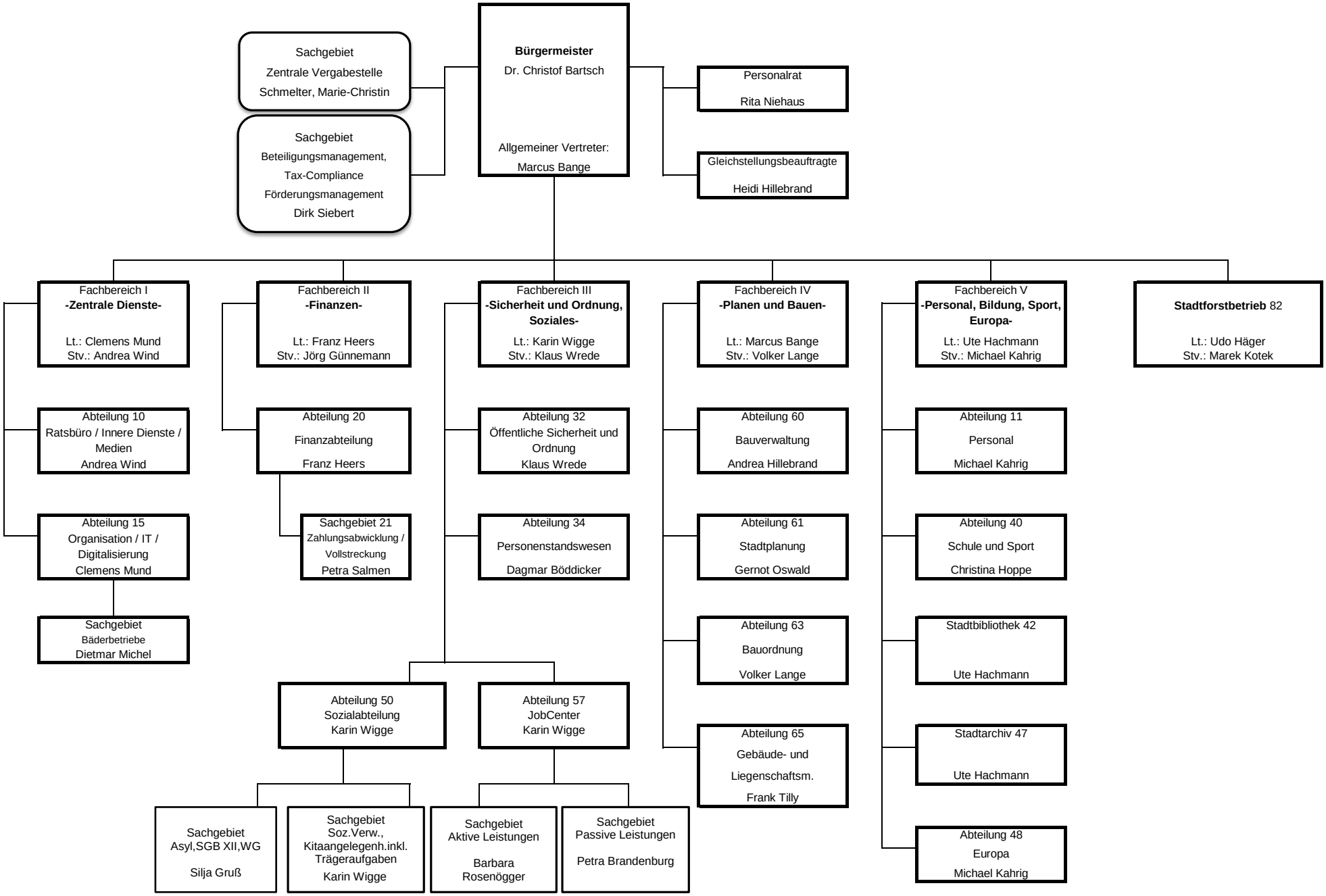
Stand: 01.07.2024